



Smart Hospital
Integrating Innovation Technology
融匯創科 共建智慧醫院

HA Go is a Game Changer for Sustainable Healthcare

Hui Hing Loi

APEHC 2023



醫院管理局
HOSPITAL
AUTHORITY

Challenges Highlighted in HA Strategy



- The challenges as stated in HA Strategic Plan 2022-27
 - Escalating Service Demand
 - Ageing Population
 - Chronic Diseases
 - Resource Constraints
- Pressure to inpatient care ↑

Hospital-centric Model not Sustainable

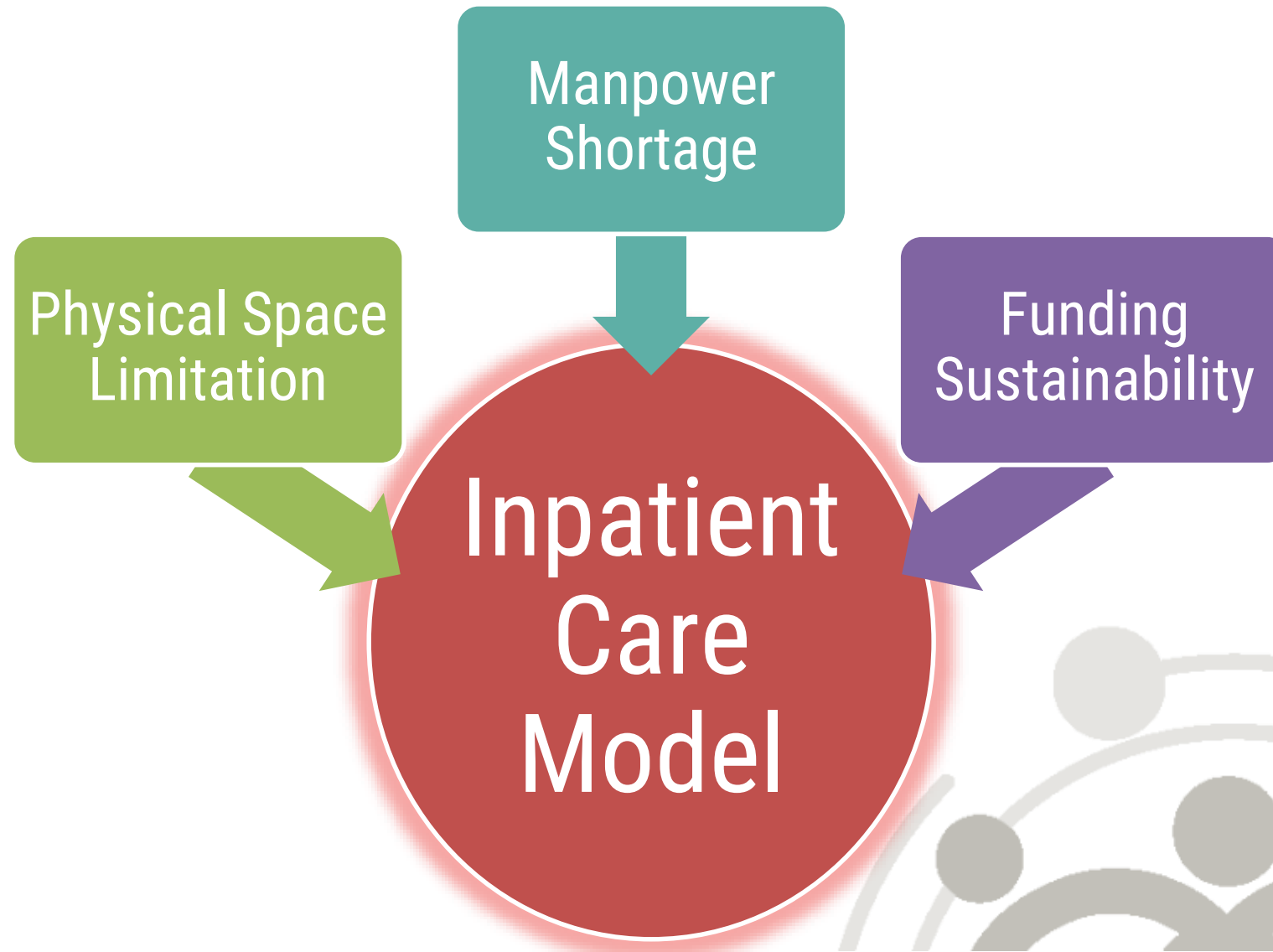

Strategies for Sustainable Healthcare



Provide Smart Care

Data Driven Care

Personalized Care

Telemedicine And Telecare

Ambulatory Care

Community-base Care

Self Care

Alternative Options

Different Public Private Partnership Options

Develop Smart Hospitals

AI Support

Smart Ward

Smart Clinic

Smart Pharmacy

Mobile Patient

Automation And Robots

IT Platforms for Operations

Digital Workforce*

* From "Nurture Smart Workforce" Strategic Goals

Top Down Support to Smart Hospital

SMART HOSPITALS WILL MAKE HEALTHCARE SERVICES MORE **EFFICIENT** AND **CONVENIENT** FOR **PATIENTS** AND THEIR **FAMILIES**. THE HA WILL CONTINUE TO IMPLEMENT SMART HOSPITAL INITIATIVES TO BOLSTER THE CAPABILITY AND PROMOTE SUSTAINABILITY OF PUBLIC HEALTHCARE SERVICES.

-- MR. HENRY FAN, HA CHAIRMAN

SMART HOSPITAL STRATEGY AIMS TO ENHANCE THE HA'S DIGITAL CAPABILITIES TO DEVELOP NEW MODELS OF HEALTHCARE DELIVERY, IMPROVE **PATIENTS' EXPERIENCE** AND ENGAGE THEM BETTER IN THEIR OWN CARE, AND PROVIDE MORE **EFFICIENT** SUPPORT FOR BOTH CLINICAL AND NON-CLINICAL STAFF IN THE WORKPLACE.

-- DR. TONY KO, HA CHIEF EXECUTIVE

HA Go is a Smart Hospital Enabler



HA Go is a Huge Patient Self Care Platform

A well-planned portfolio of functions and capabilities



My Health



My Records



My Carers



My Care Plans



My Clinics



My Companions

HA Go : Health in Your Hand



掌握健康「智」輕鬆
Health in Your Hand

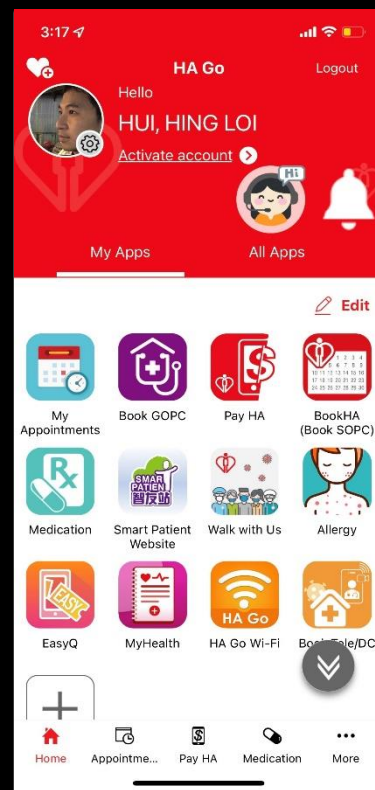

Book
Appointments

Manage
Appointments

Taking
Attendance

Making
Electronic
Payment

Collecting
Medication

Telehealth

Reviewing Lab
Results

Checking
Clinical
Records

Knowing
Where You Are
in the Queue

Keeping
Records of
Your Health

HA Go Wi-Fi

Managing Your
Conditions



HA Go is Saving Patients' Time



What "HA Go" can do?

1.8M+

HA Go Full Members



19/20

20/21

21/22

22/23

23/24



2,900,000+ S/GOPC appointments booked

600,000+ payments made in 22/23

4,100,000+ rehab exercises done

150,000+ attendances in 21/22

2,200,000+ access/update of their own health records

HA Go Uses SuperApp Architecture

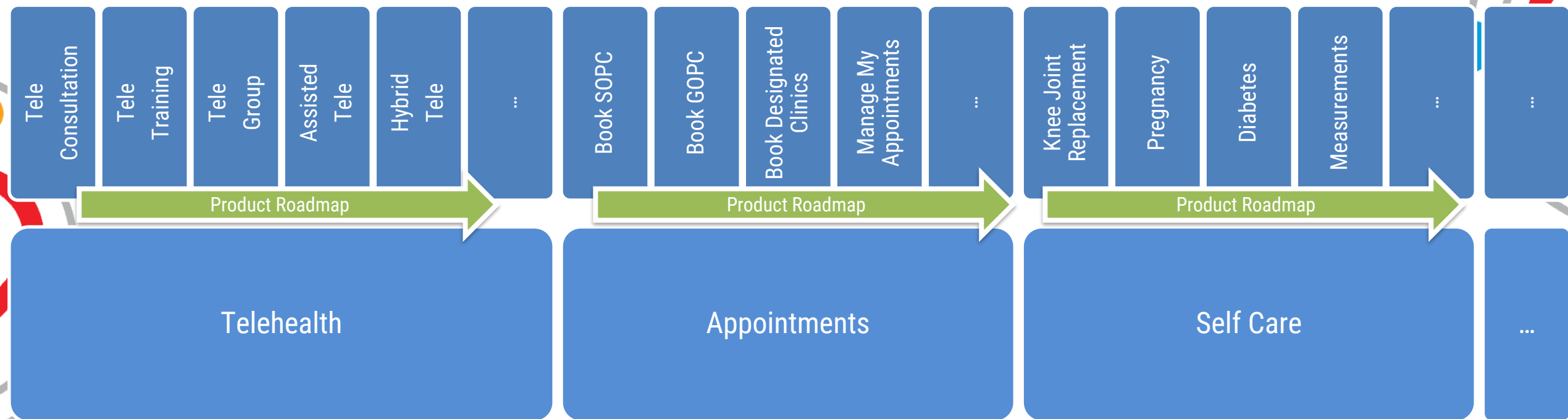

HA Go One Stop Mobile App Platform

Mini-apps are built and deployed in parallel

My Health

My Records

My Carers

My Care
Plans

My Clinics

My
Companions

The Platform

...



HA Go is Care beyond Hospital Walls

Leave a message to my doctor

Check my meals

Share my OT status with my family

Fully aware of my care plan



Hospitals

Community

Attending DHC Post Surgery Rehab
Refill Drugs at Community Pharmacies

Share info with private doctors

Share info with CNS/CGAT



Schedule or cancel appointments

Stay at home using telehealth
and get my sick leave certificate

Well informed of clinics workflow

Know when doctor will see me



Clinics / Day
Hospitals

Home

Check my lab results
Monitor my chronic diseases
Keep track of self-assessed data
Check my medication schedule

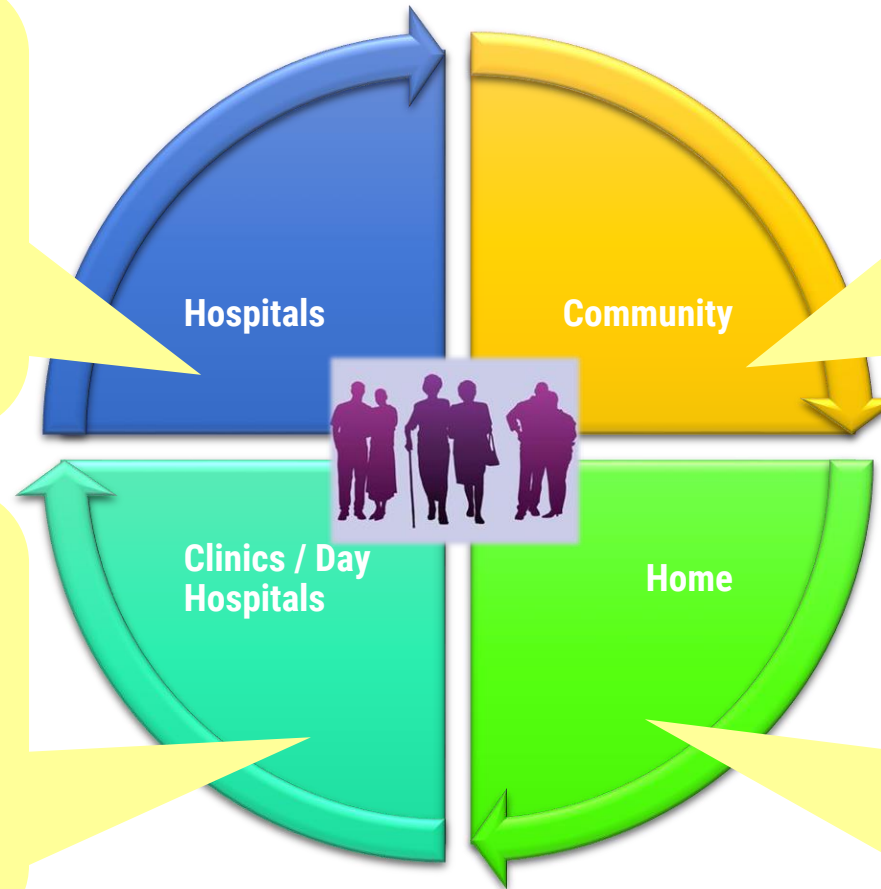

HA Go is a Data and Service Turbine

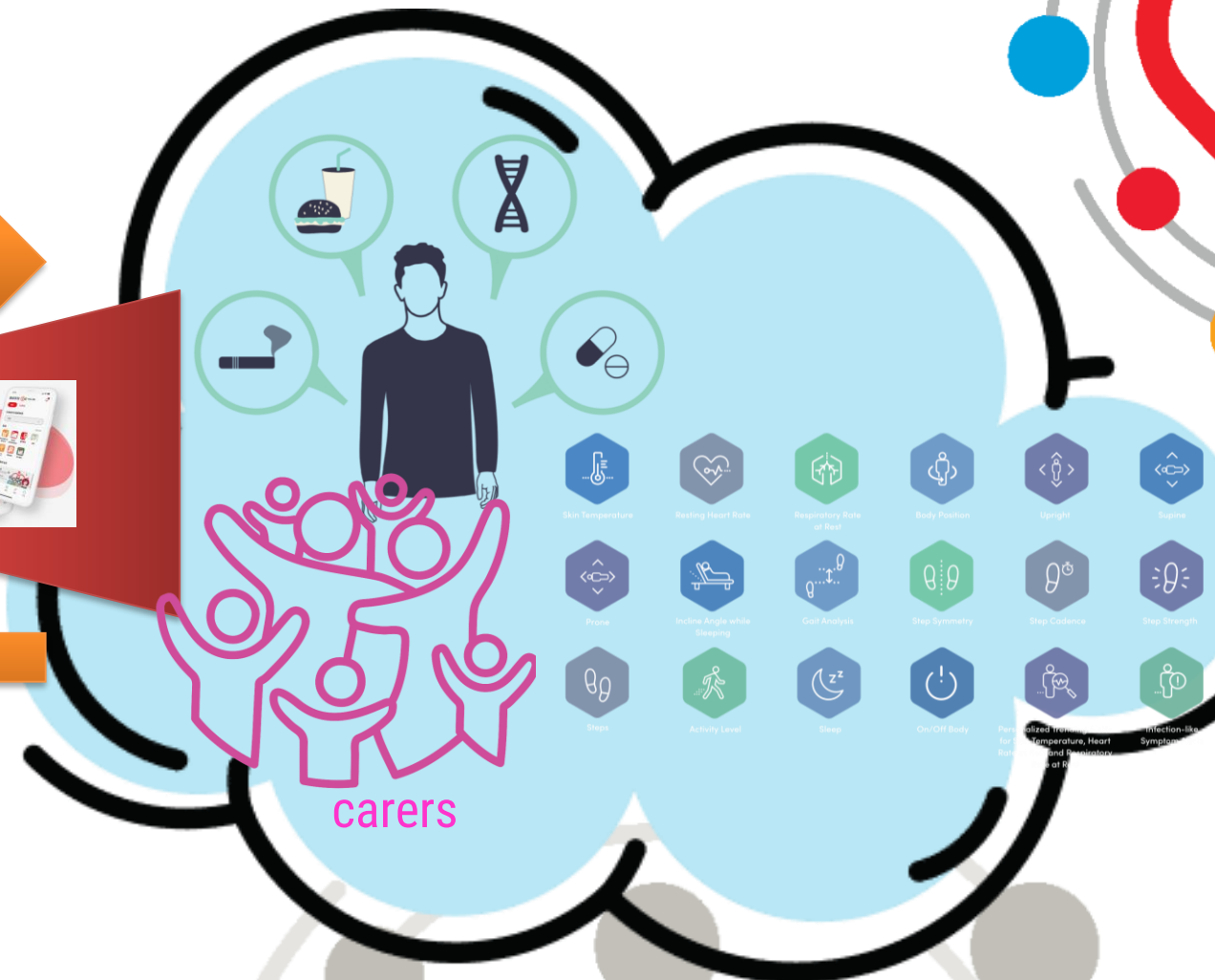

Patient Reported Outcome Measures

- PROMs allows collection of structured data directly from patients on their conditions through HA Go

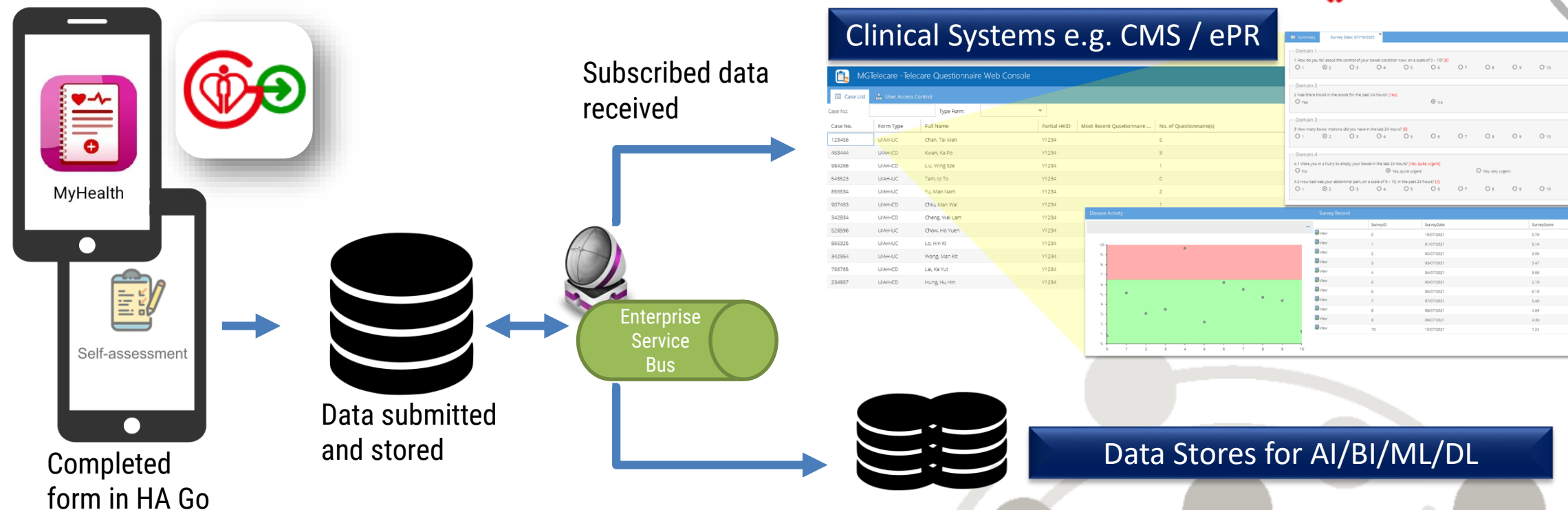

CMS as a Structured Data Foundation



CMS
Form Builder



CMS Generic Clinical
Documentation Engine



Form Definition Import



Form
Definition

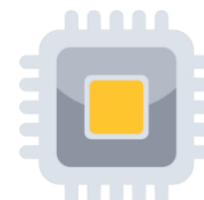

Microservice

Calculation
+/- Feedback

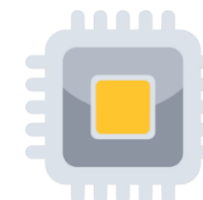

Backend



Data Integration

Data & ESB



Form Data
Database

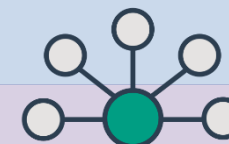

API

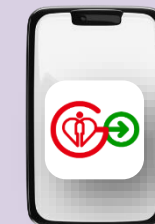

HA Go

Example

Version 1 dated 16 Nov 2020

基督教聯合醫院耳鼻喉科

透過口腔面部功能運動治療睡眠窒息症患者研究

嗜睡量表 (Epworth Sleepiness Scale)

研究編號: _____

日期: _____

在以下情況打瞌睡或入睡的機會:

	從不	少有	中等	很大
1. 坐下及閱讀	<input type="checkbox"/>	<input type="checkbox"/>	<input type="checkbox"/>	<input type="checkbox"/>
2. 看電視	<input type="checkbox"/>	<input type="checkbox"/>	<input type="checkbox"/>	<input type="checkbox"/>
3. 在公眾地方不動地坐著(如戲院或會議中)	<input type="checkbox"/>	<input type="checkbox"/>	<input type="checkbox"/>	<input type="checkbox"/>
4. 乘坐汽車上, 不停地行駛一小時	<input type="checkbox"/>	<input type="checkbox"/>	<input type="checkbox"/>	<input type="checkbox"/>
5. 當情況許可時, 在中午躺下休息	<input type="checkbox"/>	<input type="checkbox"/>	<input type="checkbox"/>	<input type="checkbox"/>
6. 坐下與別人談話	<input type="checkbox"/>	<input type="checkbox"/>	<input type="checkbox"/>	<input type="checkbox"/>
7. 在午飯後(沒有喝過酒)安靜地坐下	<input type="checkbox"/>	<input type="checkbox"/>	<input type="checkbox"/>	<input type="checkbox"/>
8. 在車廂內, 因塞車而停下數分鐘	<input type="checkbox"/>	<input type="checkbox"/>	<input type="checkbox"/>	<input type="checkbox"/>



Closer Integration for Convenience

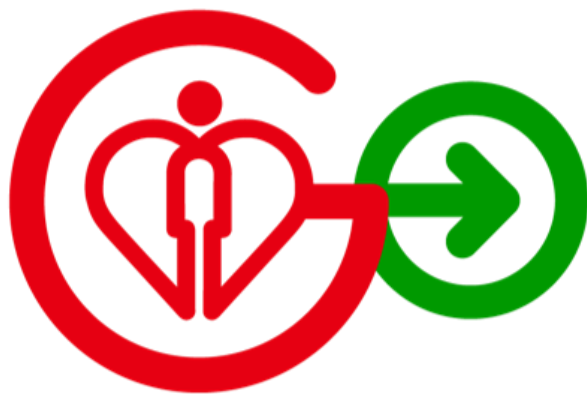

智 方 便
iAM Smart

HA Go Could Be Game Changer

Without HA Go

- Care inside HA
- Care at a distance
- You search for care

With HA Go

- Care anywhere
- Care a few clicks away
- Care searches for you

Care Comes Like a Bus

1	往 摩星嶺 - 城巴 中銀大廈, 金鐘道	- 分鐘
1	往 跑馬地 (上) - 城巴 遮打花園, 德輔道中	1 分鐘
1P	往 黃泥涌道 (樂活道... 中銀大廈, 金鐘道	7 分鐘
1P	往 中環 - 城巴 皇后像廣場, 遮打道	3 分鐘
	往 嘉亨灣 - 新巴 大會堂, 干諾道中	10 分鐘
4A	往 銅鑼灣 (景籠街) - 小巴 駱克道, 銅鑼灣廣場一期外	7 分鐘
5B	往 堅尼地城 - 城巴 中銀大廈, 金鐘道	- 分鐘
5B	往 銅鑼灣 / 香港大球... 遮打花園, 德輔道中	7 分鐘
5X	往 堅尼地城 - 城巴 中銀大廈, 金鐘道	23 分鐘

HA Go Logout

Hello
SHEUNG, KIN HONG Profile

My Apps All HA Apps



門診
骨科
威爾斯新王醫院

日期和時間
2019年10月2日, 下午 2:30

地點
香港新界沙田銀城街30-32號

電話號碼
3505 3069

陳大文醫生將於 **10** 分鐘
後為你診症

Quoted from an idea
imagined by the Chairman of
Smart Clinic Work Group



Smart Hospital
Integrating Innovation Technology
融匯創科 共建智慧醫院

Thank You

